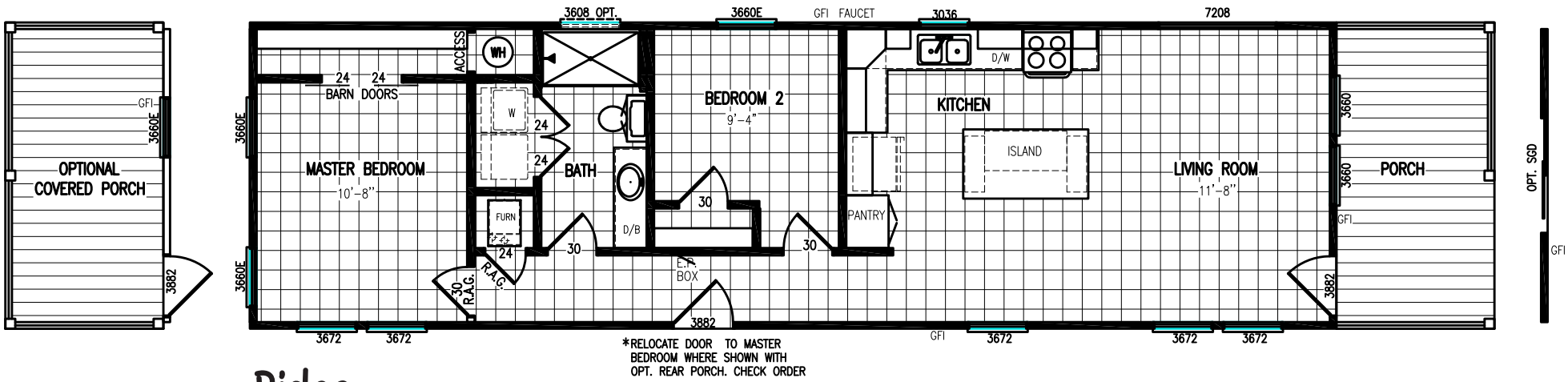

*RELOCATE DOOR TO MASTER BEDROOM WHERE SHOWN WITH OPT. REAR PORCH. CHECK ORDER

Ridge D55VM

16 x 55 (59) Overall
15'6" x 55 Box 852 Lvg.Sq.Ft.
15'6" x 63 (67) w/ 8' Front Porch (STD)
15'6" x 71 (75) w/ Both 8' Porches
2 Bedroom 1 Bath
Rev. 8-1-24